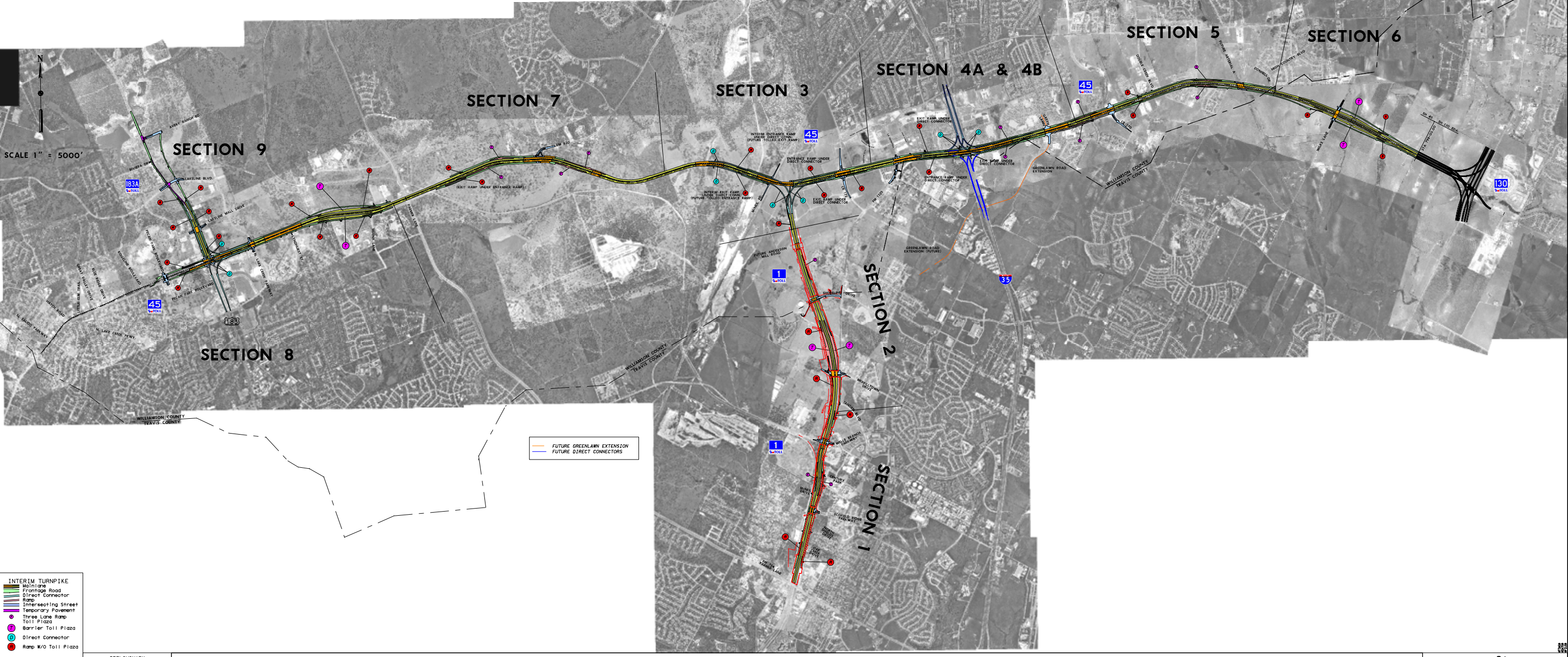

PRELIMINARY
FOR REVIEW ONLY

THESE DOCUMENTS ARE PRELIMINARY AND SUBJECT TO CHANGE. THEY ARE NOT INTENDED FOR CONSTRUCTION OR BIDDING. THEY WERE PREPARED BY, OR UNDER THE SUPERVISION OF:

NAME	P.E.#	DATE
MARK E. STRONG	67441	05/29/02

US183A FROM SH45 TO AVERY RANCH RD., SH45 FROM RIDGELINE BLVD. TO SH 130 AND LOOP 1

Turner Collie & Braden Inc.
Engineers • Planners • Project Managers

Texas Department of Transportation

© 2002 by TxDOT

TEXAS TURNPIKE AUTHORITY DIVISION